STAR TREK

DAWN BROKE VIOLENTLY ON THE PLANET DAK-ALPHA COLONISED IN THE 21st CENTURY BY THE SPACE FEDERATION...

WHEREVER CIVILISATION HAD PUT DOWN ITS ROOTS, DEEP-SPACE TRANSMITTER STATIONS WERE SYSTEMATICALLY WRECKED...

CORGI MODEL CLUB NEWS

PAGE 23

IN THE GOVERNOR'S QUARTERS AT CENTRAL CITY...

FULL SCALE REBELLION, SIR!

YOU'VE ALERTED ALL SECURITY FORCES, OF COURSE?

Continued on pages 6 and 7

THEY'RE IN ACTION WITHIN THE CITY, SIR! WAIT WHILE I OPEN THE SOUNDPROOFING...

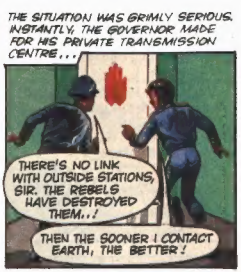
THE SITUATION WAS GRIMLY SERIOUS. INSTANTLY, THE GOVERNOR MADE FOR HIS PRIVATE TRANSMISSION CENTRE...
THERE'S NO LINK WITH OUTSIDE STATIONS, SIR. THE REBELS HAVE DESTROYED THEM...!
THEN THE SOONER I CONTACT EARTH, THE BETTER!

BUT THEN...
STOP!

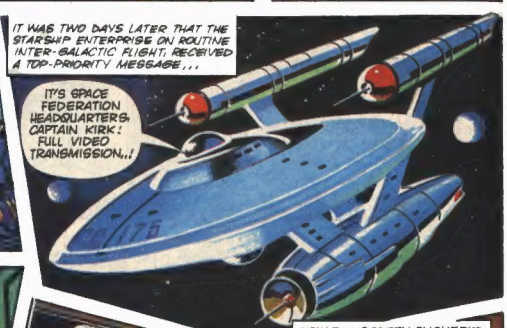
IT WAS TWO DAYS LATER THAT THE STARSHIP ENTERPRISE ON ROUTINE INTER-GALACTIC FLIGHT, RECEIVED A TOP-PRIORITY MESSAGE...
IT'S SPACE FEDERATION HEADQUARTERS, CAPTAIN KIRK! FULL VIDEO TRANSMISSION...!

RECEIVING YOU PERFECTLY, ADMIRAL NIVENS. CUT IN SOUND, UHURA.
YES, SIR.

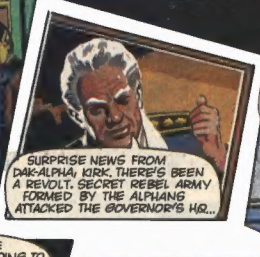
SURPRISE NEWS FROM DAK-ALPHA, KIRK. THERE'S BEEN A REVOLT. SECRET REBEL ARMY FORMED BY THE ALPHANS ATTACKED THE GOVERNOR'S HQ...

NOW THE SCREEN FLICKERED TO MOMENTARY BLANKNESS...
WHEW! IN OUR SECTOR, TOO! DON'T SAY WE'RE BEING PUSHED IN AS A PUNISHMENT EXPEDITION!
WE'RE HARDLY EQUIPPED AS AN ACTIVE FIGHTING VEHICLE, SULU...!

CAPTAIN! THE ADMIRAL'S GOING TO FLASH OVER A RECORDED VIDEO FROM THE DAK-ALPHA GOVERNOR...

MY STARS! OLD LEBRUN LOOKS REALLY STRAINED! HE MUST'VE HAD A ROUGH TIME...!
I HAVE TO REPORT THE SUPPRESSION OF A NATIVE MUTINY. ESTIMATES OF LOSSES AND DAMAGE FOLLOW, BUT THE REVOLT HAS BEEN PUT DOWN.

WILL KIRK AND HIS MEN BE OVERPOWERED BY THE GIANTS? SEE NEXT WEEK!

STAR TREK

A MESSAGE FROM THE GOVERNOR OF PLANET DAK-ALPHA CONCERNING A SUPPRESSED MUTINY, BROUGHT CAPTAIN KIRK TO ARRANGE FOR THE TRANSFER OF PRISONERS TO EARTH. KIRK, SPOCK AND THEIR ESCORT FOUND NO TRACE OF THE GOVERNOR AT THE PRE-ARRANGED RENDEZVOUS POINT... INSTEAD, THEY FOUND...

GOOD GRIEF! GIANTS...THEY MUST BE FIFTY FEET HIGH!

HURRIEDLY, KIRK ORDERED HIS MEN BACK FROM THE SKYLINE...

I DON'T GET IT! THERE'S NO RECORD OF OVERSIZE LIFE ON DAK-ALPHA!

I DON'T LIKE IT! WHY ISN'T THE GOVERNOR HERE TO MEET US? CALL ENTERPRISE...!

LANDING PARTY TO MOTHERSHIP! COME IN, UHURA...!

CORGI MODEL CLUB NEWS

PAGE 23

LOUD AND CLEAR, SIR. DIRECT COMMUNICATION WITH THE DAK-ALPHA GOVERNOR? AYE, AYE, SIR...!
THAT'S ODD. NO REPLY AT ALL...
KEEP TRYING.
BUT DAK-ALPHA MAINTAINED COMPLETE RADIO SILENCE...
UHURA REPORTS TOTAL NEGATIVE, SIR...
VERY WELL. MAYBE A CLOSER LOOK AT THOSE GIANTS WILL PROVIDE SOME ANSWERS. FAN OUT...!
WARILY, KEEPING TO LOW-LYING LAND, KIRK LED HIS MEN IN A LONG FLANKING MOVEMENT...
TAKE IT EASY! ONCE WE BREAST THIS SCREE, WE SHOULD BE RIGHT BEHIND THEM!
THEN...
IN ALL THE GALAXIES! THEY'RE STATUES!
GEE! AND US SNEAKING UP! DID I EVER FEEL A FOOL?
COME ON — LET'S TAKE A CLOSER LOOK. WHAT I'VE READ ABOUT DAK-ALPHA MENTIONED NOTHING OF THIS KIND...!
BUT AS KIRK WORKED ROUND TO THE SIDE OF THE GIANT FIGURES, HIS FACE BLANCHED INCREDULOUSLY!
LOOK! LOOK AT THEIR FACES!
THEY — THEY'RE STATUES OF US!

ARE KIRK AND HIS MEN DOOMED? SEE NEXT WEEK!

STAR TREK

BELIEVING A REVOLUTION ON THE PLANET DAK-ALPHA HAD BEEN PUT DOWN BY THE SPACE FEDERATION GOVERNOR, LEBRUN, CAPTAIN KIRK TOOK A PARTY FROM ENTERPRISE TO FERRY PRISONERS TO EARTH. THE WHOLE THING WAS A TRAP, AND KIRK AND HIS MEN FOUND THEMSELVES AT GUNPOINT WITHIN ONE OF FIVE MASSIVE STATUES...

SO YOU PLAN TO TAKE OVER MY STARSHIP? OVER MY DEAD BODY!

PRECISELY. HENCE THESE STATUES. WE SALUTE BRAVE MEN, CAPTAIN—AND THESE SHALL BE YOUR MONUMENTS!

WITH KIRK'S COMMUNICATOR STILL OPEN, EVERY WORD HAD BEEN HEARD ON THE ORBITING STARSHIP...

MY STARS! IT SOUNDS AS THOUGH THEY'RE GOING TO KILL THE SKIPPER AND HIS PARTY IN COLD BLOOD!

CORGI MODEL CLUB NEWS

WE'VE GOT TO MOUNT A RELIEF OPERATION!
BUT, SIR! WE'LL NEVER GET WITHIN STRIKING DISTANCE IN TIME!
CHIEF ENGINEER SCOTT, IN TEMPORARY COMMAND, THOUGHT FAST...
HEAR THIS, YOU REBELS! LAY A FINGER ON OUR FRIENDS, AND WE TAKE INSTANT REPRISALS! WE'LL BLAST YOU OFF THE FACE OF THE PLANET!
MAKE NO MISTAKE! WE MEAN WHAT WE SAY!
PATHETIC. HE IMAGINES HE'S DEALING WITH MORONS. PRAY DON'T ALLOW YOUR HOPES TO RISE, CAPTAIN...
THE REBEL COMMANDER PRESSED A BUTTON BESIDE HIM...
THIKKK!
WE'RE SINKING..
INDEED. SOON YOU WILL REALISE HOW WE WERE ABLE TO CONSTRUCT THESE STATUES SO QUICKLY...
AS THE PLATFORM REACHED THE GROUND, KIRK AND HIS MEN WERE ESCORTED DOWN IN THE INNER LIFT...
JUPITER! A VAST UNDERGROUND HEADQUARTERS! YOU MUST HAVE THOUSANDS OF MEN HERE!
IMPRESSIVE, ISN'T IT? BUT THIS IS ONLY A FRAGMENT OF OUR TASK FORCE ON DAK-ALPHA!
HOW COULD THIS HAVE HAPPENED, GOVERNOR LEBRUN? UNDER YOUR VERY NOSES!
WELL-KEPT SECRETS; CORRUPT OFFICIALS IN HIGH PLACES... IT DOESN'T MATTER NOW, CAPTAIN. IT HAS HAPPENED.

IS THIS REALLY THE END FOR KIRK AND HIS MEN? SEE NEXT WEEK!

STAR TREK

LURED INTO A TRAP ON THE PLANET DAK-ALPHA BY REBEL FORCES, CAPTAIN KIRK AND A SQUAD FROM ENTERPRISE, TOGETHER WITH GOVERNOR LEBRUN, WERE HERDED INTO A SINISTER ROOM WHERE THEY WERE TO BE TURNED INTO MINDLESS ZOMBIES!

AAAGH! MY HEAD! SPLITTING APART!

OUTSIDE THE ROOM, THE DAK-ALPHAN REBEL COMMANDER SLOWLY INCREASED THE POWER...

TEN MORE SECONDS AND THEY'LL BE MINE TO COMMAND...TO OBEY WITHOUT QUESTION!

BUT THEN...

OVERLOAD..? WHAT'S HAPPENING..?

OVERLOAD

CONTINUED ON PAGES 6 AND 7

CORGI MODEL CLUB NEWS

STAR TREK
VA-ROOM
HE'S GONE! OPEN UP THE CHAMBER.
SOMEHOW, THE EARTHMEN DID THIS!
THEY DRAGGED FIVE LIMP BODIES FROM THE ROOM. GOVERNOR LEBRUN WASN'T ONE OF THEM...
HE BLAMED HIMSELF FOR LEADING THESE OTHERS INTO OUR TRAP!
LEBRUN DELIBERATELY THREW HIMSELF ON THE TERMINALS TO JAM THE MACHINE. THE FINAL COURAGE OF A WEAK MAN..
AND WHAT ABOUT THESE OTHERS..?
THEY SEEM TO HAVE BEEN PROCESSED. I THINK LEBRUN WAS TOO LATE TO SAVE THEM..
AND AT THAT MOMENT, CAPTAIN KIRK SAT UP... HIS EYES EMPTY OF ALL EXPRESSION!
AHUHHH! ORDERS! REQUEST ORDERS.
MEANWHILE, KNOWING ONLY THAT THEIR CAPTAIN HAD BEEN CAPTURED, AN ARMED RELIEF PARTY WAS ON ITS WAY FROM ENTERPRISE...
DO YOU THINK THERE'S A CHANCE, SIR?
I DON'T KNOW! BUT WE COULDN'T JUST SIT UP THERE DOING NOTHING!
SUDDENLY.
JUPITER! HANG ON—WE'RE UNDER FIRE!
THOMPA THOMPA THOMPA

FOLLOW THE EXCITING CONTINUATION NEXT WEEK!

STAR TREK

TRAPPED ON THE PLANET DAK-ALPHA BY REBEL FORCES, CAPTAIN KIRK, MR. SPOCK, SULU AND TWO CREWMEN HAD BEEN SUBJECTED TO AN ENSLAVING DEVICE DESIGNED TO MAKE THEM MINDLESS AUTOMATONS, PROGRAMMED TO OBEY THE DAK-ALPHANS. WHEN SCOTT ARRIVED WITH A RESCUE PARTY FROM ENTERPRISE, HE FOUND KIRK AND THE OTHERS APPARENTLY ESCAPING.....

COME ON, LADS! GIVE 'EM A HAND!

THUNK!

THE DAK-ALPHANS SEEMED TO WAVER FOR AN INSTANT.

FALL BACK! THEY MUSTN'T ENTER THE UNDERGROUND HEADQUARTERS!

KEEP THEM AT BAY..! SOMEONE START RETRACTING THE GUN EMPLACEMENT!

CORGI MODEL CLUB NEWS

STAR TREK
JUMP ON! PRESS HOME THE ATTACK!
NO, SCOTT! THEY'VE GOT A WHOLE ARMY DOWN THERE! OUR BEST CHANCE IS BACK IN ENTERPRISE, WHERE WE CAN RAISE A GENERAL ALARM!
ALL THE TIME KIRK WAS UNDER CLOSE SCRUTINY BY BEAMED TELE-SCANNER
IT'S GOOD TO SEE YOU IN ONE PIECE, SKIPPER! WERE THEY GOING TO KILL YOU?
THEY SURE WERE.. TRIED TO FORCE ME TO HAND OVER ENTERPRISE...
HEH, HEH! PERFECT! JUST AS WE ORDERED. KIRK IS ACTING AND BEHAVING NORMALLY. NO-ONE SUSPECTS THAT HE AND THE OTHERS ARE ACTING FOR US!
IN LINE ASTERN, THE SHUTTLECRAFTS APPROACHED THE GIANT STARSHIP...
NOW WE WAIT! ONCE ABOARD ENTERPRISE, KIRK WILL SEIZE CONTROL AND KILL THE WHOLE CREW! THEN HIS SHIP WILL BE OURS!
AND NOW?
BEYOND THE AIRLOCKS...
EVERYTHING STILL RUNNING NORMALLY..?
LIKE CLOCKWORK—TO USE ONE OF THEIR OWN CONTEMPTIBLY OUTMODED PHRASES! WE MUST PREPARE FOR RECEPTION....!

CAN THIS BE TRUE? FIND OUT NEXT WEEK!

STAR TREK

REBELS ON THE PLANET DAK-ALPHA HAD CAPTURED CAPTAIN KIRK, MR. SPOCK, SULU AND TWO CREWMEN FROM ENTERPRISE. HURRIEDLY, THE EARTHMEN WERE 'PROCESSED'... AND ALLOWED TO ESCAPE BACK TO THE STARSHIP. THERE, KIRK AND SPOCK CALLED A GENERAL ASSEMBLY OF ALL THE CREW, AND SUDDENLY, INCREDIBLY .....

NOW!

FAR BELOW, ON THE REBEL-HELD PLANET ..

PERFECT! FULLY UNDER OUR CONTROL .... AND THEY'VE DESTROYED EVERYONE ABOARD!

NOW KIRK WILL HAND OVER *ENTERPRISE* TO US, AND WE CAN CARRY THE REVOLUTION TO THE OTHER PLANETS IN OUR SYSTEM!

CORGI MODEL CLUB NEWS

STAR TREK

THE SPEARHEAD OF THE DAK-ALPHAN INVASION FORCE WAS ALREADY DRAWN UP ABOVE GROUND...

STAND BY, SIR. SHUTTLECRAFT FROM *ENTERPRISE* WILL BE HERE WITHIN THE HOUR.

VERY WELL. PASS THE WORD FOR THE DESTRUCTION OF ALL HOSTAGES. WE DON'T NEED THEM ANY MORE.

A PRISON BUILDING WITHIN THE BATTLE-SCARRED, SERE, ABANDONED CAPITAL CITY.....

THE TOUCH OF A BUTTON, AND THE ORDERS OF THE CRIMINALLY RUTHLESS REBELS WERE CARRIED OUT!

MEANWHILE, ABOARD ENTERPRISE.....

THIS WAY. IT'S TIME WE SENT THE SHUTTLECRAFT DOWN.

THEY'LL BE GETTING IMPATIENT DOWN THERE, SIR.

A CRUMPLED SLIP OF PAPER LAY ON THE FLOOR. UNOBTRUSIVELY, SPOCK PICKED IT UP....

Dak-alphans believe us to be working for them. We are watched on tele-video. React when we pretend to release poison gas. PASS THIS ON! Capt. Kirk

ALL WELL SO FAR, CAPTAIN. WE MUST HAVE CONVINCED THEM THEIR MACHINE ENSLAVED OUR MINDS!

CAREFUL. THEY'LL STILL BE WATCHING AND LISTENING! WE MUST N'T IMPERIL THE LAST PART OF OUR PLAN!

KIRK, SPOCK AND SULU TOOK THEIR PLACES IN A SHUTTLECRAFT AND KEYED THE OTHERS FOR REMOTE CONTROL.....

THE MACHINES SWOOPED LOW OVER THE SINISTER PLANET.....

BY JUPITER! THE BLACK HEARTED DEVILS HAVE BLOWN UP THE PRISON! THEIR LEADERS WILL FACE THE FIRING SQUAD FOR THIS!

THEY LANDED.....
YOUR ORDERS... HAVE BEEN OBEYED....
EXCELLENT! LET THE TROOPS EMBARK... COLONEL!
WHAT ABOUT THESE THREE? DO WE SHOOT THEM?
NO NEED. THEY ARE MERE MINDLESS ZOMBIES. THEY WILL WITHER AND DIE WITHIN A FEW HOURS.
THAT'S WHAT YOU THINK! YOUR INFERNAL MACHINE DIDN'T WORK!
TAKE THEM BELOW. THEY CAN WATCH OUR TAKEOVER OF THEIR SHIP ON THE VIDEO SCREEN!
THAT WAS JUST WHAT KIRK HAD BANGED ON!
LOOK! YOU MUST WATCH, IMBECILE! HERE.....
SCREEN. I SEE...SCREEN...
COME! YOU SHALL WITNESS OUR SOLDIERS SHOVE YOUR DEAD COMRADES INTO SPACE!
THAT'S RIGHT...KEEP HIM BUSY, SKIPPER...
IT LOOKED LIKE AN ACCIDENT THAT SPOCK'S FOOT CAUGHT ON THE POWER-FEED CABLE!
AAAAGH! WHAT THE....?
SSSAZZATT!
YOU STUPID OAF! YOU'VE BLOWN THE TELESCANNER!
MAINTENANCE CREW! GET THE REPAIR TEAM ACROSS HERE ON THE DOUBLE!
THEY WON'T FIX IT IN TIME, MY FRIEND! TOO BAD YOU WON'T SEE WHAT HAPPENS WHEN YOUR INVASION FORCE GETS TO ENTERPRISE!
FOR ONE VITAL MOMENT, THE THREE FRIENDS WERE UNGUARDED.....
COME ON! IT'S TIME WE STOPPED PLAYING ZOMBIE AND GOT TO WORK! BUT REMEMBER....ONE SLIP, AND WE'VE HAD IT!
MORE EXCITEMENT NEXT WEEK!

STAR TREK

CAPTAIN KIRK, MR. SPOCK AND SULU HAD CONVINCED REBELS ON THE PLANET DAR-ALPHA THAT THEY HAD BEEN TURNED INTO MINDLESS ZOMBIES, PRETENDING TO WORK FOR THEM, KIRK LAID A TRAP ABOARD ENTERPRISE AND WATCHED REBEL TROOPS FLY OFF TO TAKE OVER. THEN, WHEN SPOCK CREATED A DIVERSION IN THE DAR-ALPHAN UNDERGROUND H.Q .....

BANG GOES THEIR TELE-VIDEO! THEY WON'T BE ABLE TO SEE WHAT HAPPENS ON *ENTERPRISE*!

SMART WORK! NOW COME ON..... LET'S FADE OUT WHILE THE GOING'S GOOD!

THE THREE MEN SQUEEZED THEIR WAY INTO THE MAIN VENTILATION SYSTEM SERVING THE VAST COMPLEX.....

WHAT'S THE ACTION, SKIPPER?

A TOTAL KNOCK-OUT OF THE POPULATION HERE IN THE SUBTERRANEAN CITY. IT ISN'T AS HARD AS IT SOUNDS...

SOME OF THESE PIPES ARE ELECTRICAL CONDUIT... THEY'LL LEAD TO THE MAIN GENERATORS.

CAPTAIN, I THINK I KNOW WHAT YOU'VE GOT IN MIND! IF ONLY WE CAN GET THERE UNDETECTED!

CONTINUED ON PAGES 6 & 7

CORGI MODEL CLUB NEWS

STAR TREK
MEANWHILE, ABOVE GROUND.
OUR MEN SHOULD BE GOING ABOARD ENTERPRISE BY NOW, GENERAL.
AND THEN THEY'LL HEAD FOR OUR SISTER PLANETS, TO RAISE THE BANNER OF REVOLUTION THERE!
THE DAK-ALPHANS BELIEVED THE WHOLE CREW OF ENTERPRISE TO HAVE BEEN WIPED OUT...THANKS TO CAPTAIN KIRK'S TRICKERY!
SHUTTLE BAY
ANY MINUTE NOW! WHEN ALL THE SHUTTLECRAFT HAVE DOCKED, WE MOVE IN! THE REBELS WILL BE TOO BUNCHED TOGETHER TO RESIST!
CRASHHH!
HANDS IN THE AIR! ONE WRONG MOVE AND WE START FIRING!
STUNNED, INCREDULOUS, MOST OF THE REBELS LOOKED DOWN THE GUN BARRELS AND OBEYED.....
ENTERPRISE
AT THE REAR, TWO OFFICERS PUMPED OPEN THE INNER AIRLOCK DOOR.....
BUT THERE HAD TO BE MEN DESPERATE ENOUGH TO RESIST!
NO SURRENDER! FIGHT TO THE LAST MAN!
BY, GLORY, YOU'VE ASKED FOR IT!
IN THE CONFINES OF THE BAY, THE CONFUSION WAS APPALLING!
SPARE US! WE SURRENDER!
NO, NO! FIGHT! FIGHT!
GET THAT SHUTTLE INTO THE AIRLOCK!
AT LAST, THE MEN OF ENTERPRISE CRUSHED ALL OPPOSITION!
SIR! SOME OF THEM ESCAPED IN NUMBER SIX SHUTTLE! THEY'LL RAISE THE ALARM ON DAK-ALPHA, AND THE SKIPPER'S STILL THERE WITH SPOCK AND SULU!
NCC-17
GET THE SURVIVORS BATTENED DOWN! THEY'LL GO TO EARTH TO FACE TRIAL!
RIGHT! TAKE DELTA SECTION CHEKOV..... AND GET AFTER THEM!

AN EXCITING NEW STAR TREK ADVENTURE STARTS NEXT WEEK!